Beginner Level 3A Worksheet
Sharps

A sharp sign tells us to move the written note up one semitone.
A sharp sign looks like this:

In the staff below, there are 4 different sharp notes. Take a look at how each sharp is written.
The line notes have a sharp that is on the same line. The space notes have a sharp that is on the same space.
Copy each note and sharp below.

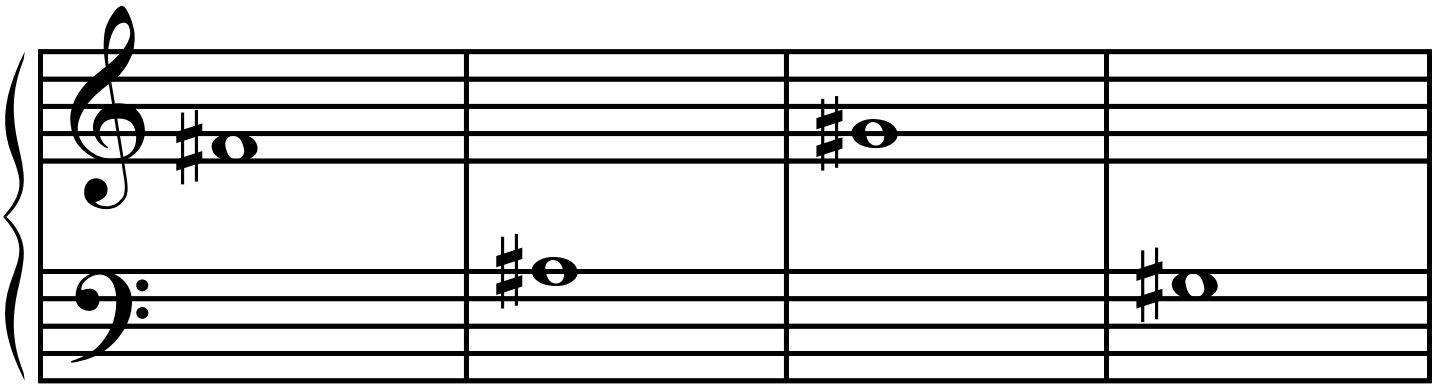

When we want to make a note into a sharp note, the sharp comes
before the note (see above).
When we want to write the name of the sharp note, the sharp comes
after the letter name.

Name each of the following notes. The example shows you how.

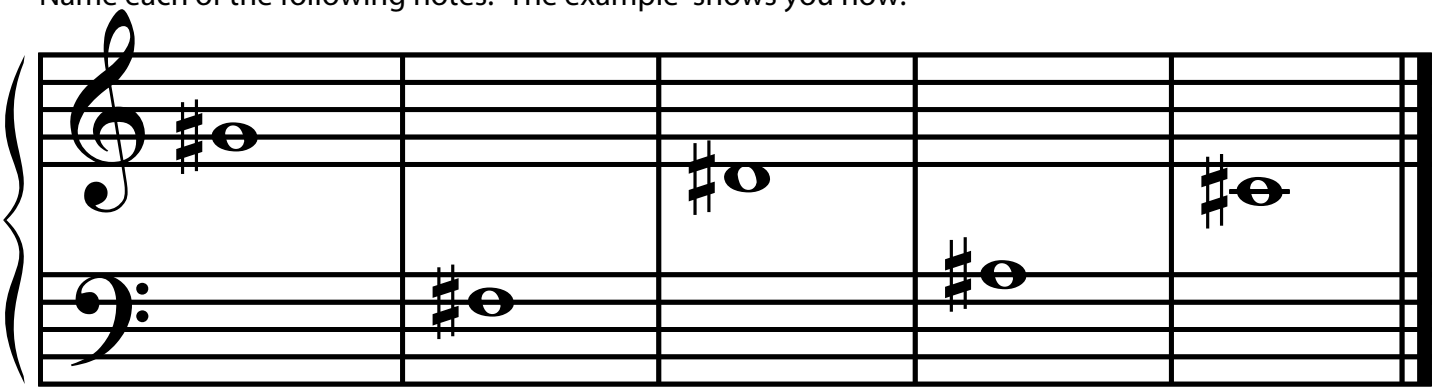

G# _____ _____ _____ _____

Copyright 2009 Adventus Inc. For MusIQ Club use only.